

**NORTH ELEVATION**  
SCALE 1 : 100

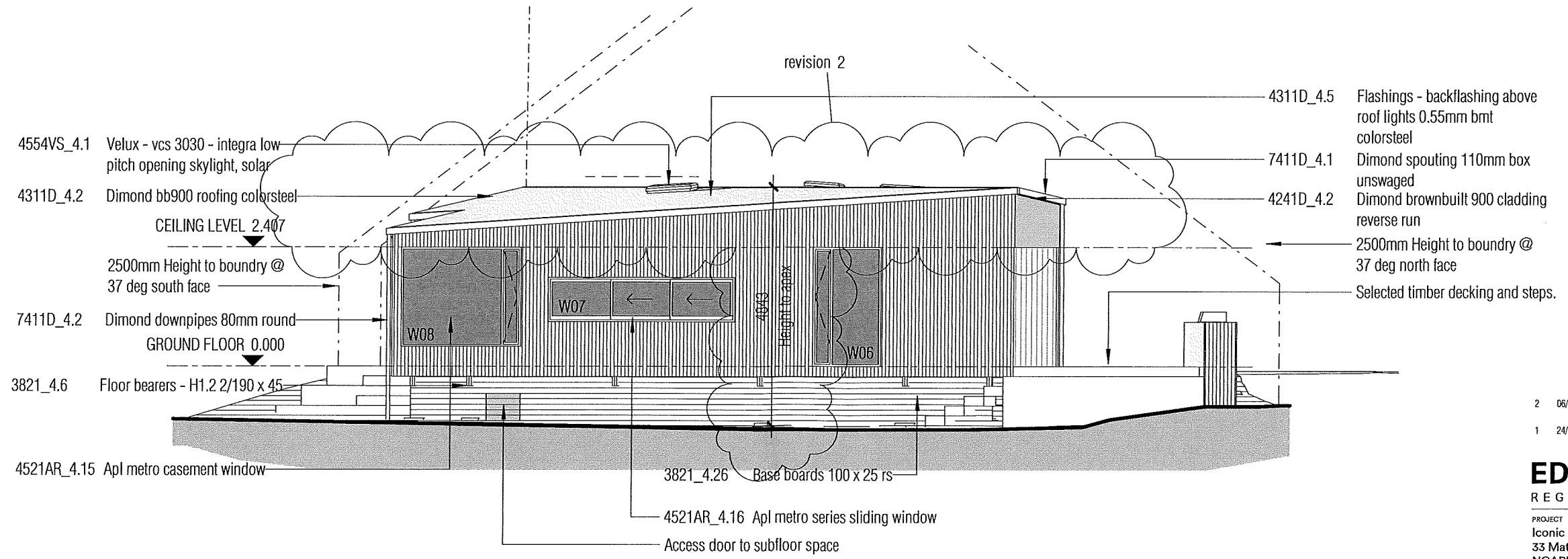

**EAST ELEVATION**  
SCALE 1 : 100

- 2 06/07/18 Roof pitch to 4 deg & Lift FFL, amend truss layout
- 1 24/05/18 Datum height & dims added, Storm water to engineers design

**EDWARDSWHITE**  
REGISTERED ARCHITECTS

PROJECT: Iconic Construction 33 Matakiri Terrace, NGARUAWAHIA  
REV: 432-01

SHEET ELEVATIONS

BUILDING CONSENT 21/08/2018

**A11** REV 2

