

SOUTH ELEVATION
SCALE 1:100

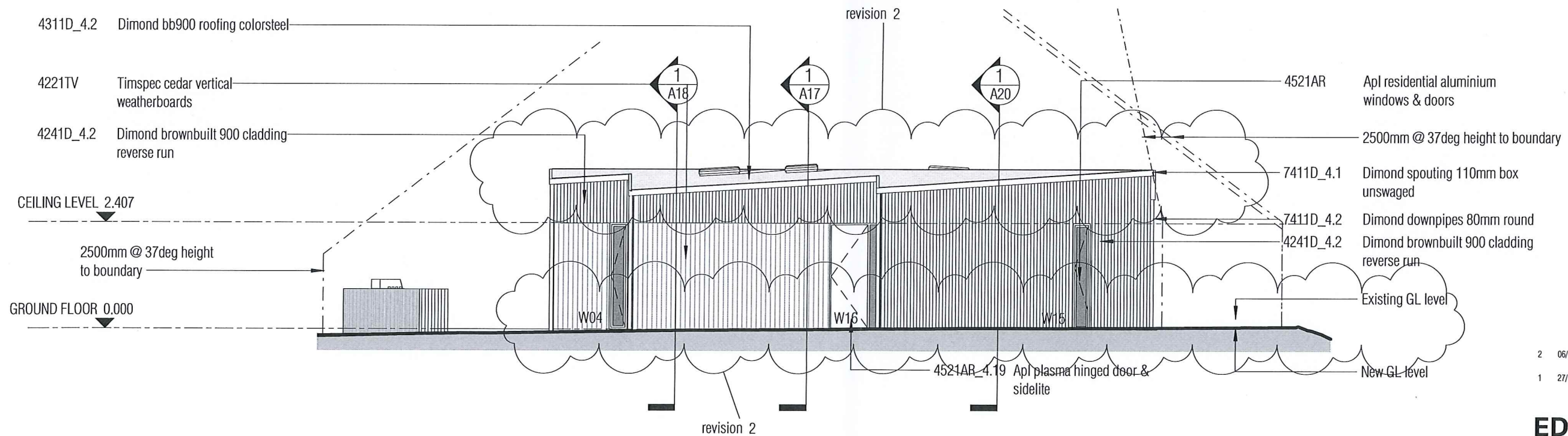

WEST ELEVATION
SCALE 1:100

2	06/07/18	Roof pitch to 4 deg & Lift FFL, amend truss layout
1	27/06/18	Height to bdy, Earthworks plan, Fencing to Saulbrey Rd bdy, Primary building entry, Tile finish to bathrooms

EDWARDSWHITE
REGISTERED ARCHITECTS

PROJECT: **Iconic Construction** REV: 432-01
33 Matakiri Terrace,
NGARUAWAHIA

SHEET: **ELEVATIONS**

BUILDING CONSENT: 21/08/2018

A12 REV: 2
The Riverbank Lane 286 Victoria Street Hamilton NZ (07) 839 0095

